BETREUTES WOHNEN IN RODING

WOHNUNGSTYP 03 WHG 09

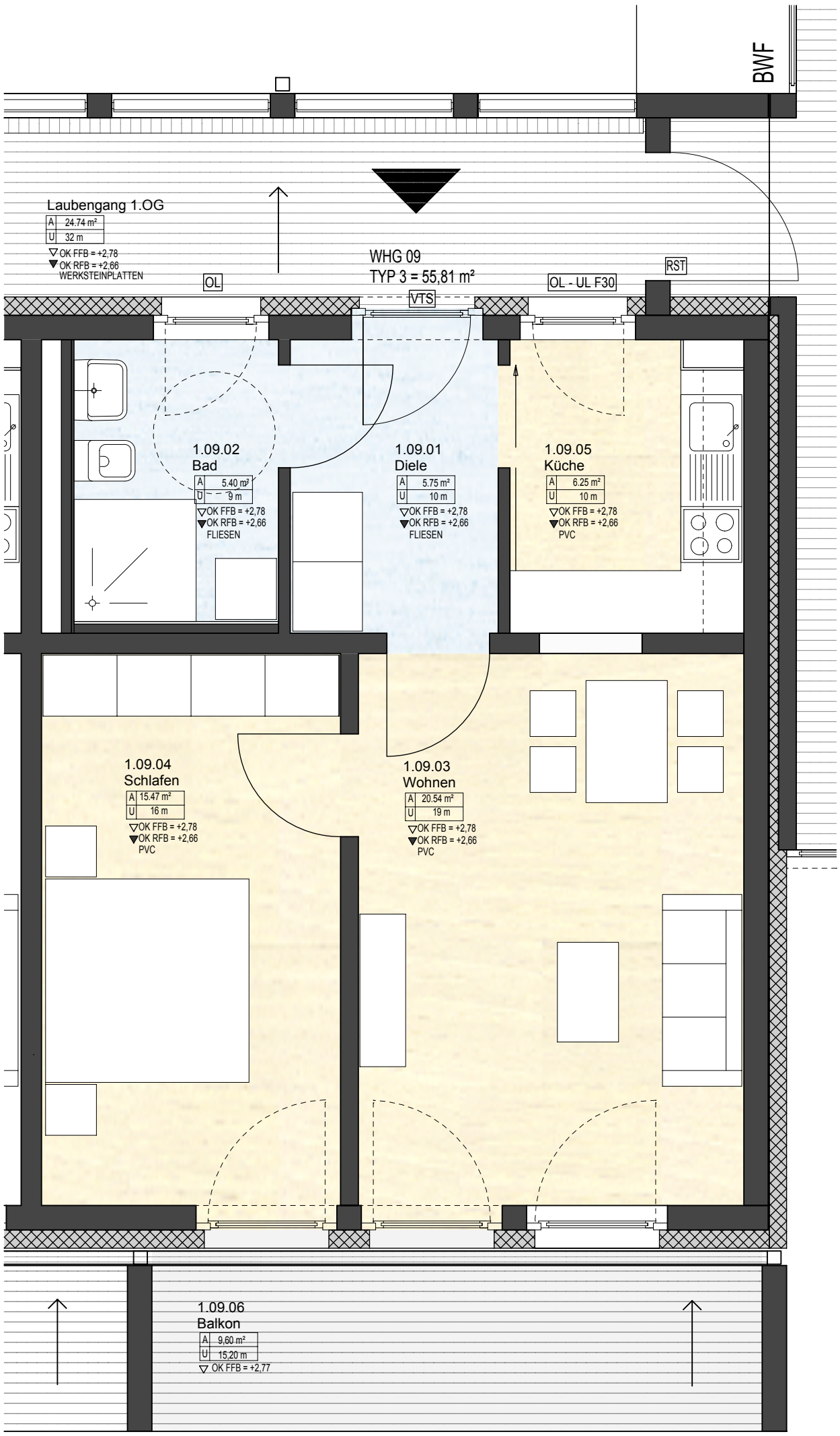

PEITHNER
architekten

05.07.2010

M=1/50